

MONA OFFSHORE WIND PROJECT

Preliminary Environmental Information Report

Volume 7, annex 20.2: Recreational resources plan

April 2023
FINAL



Document status

| Version | Purpose of document | Authored by | Reviewed by | Approved by | Review date |
|---------|----------------------------|-------------|-------------|-------------|-------------|
| Rev01 | Draft for Client review | RPS | bp/EnBW | | 01/12/2022 |
| Rev02 | Addressing client comments | RPS | bp/EnBW | | 17/12/2022 |
| Rev03 | Final | RPS | bp/EnBW | bp/EnBW | 24/01/2023 |

The report has been prepared for the exclusive use and benefit of our client and solely for the purpose for which it is provided. Unless otherwise agreed in writing by RPS Group Plc, any of its subsidiaries, or a related entity (collectively 'RPS') no part of this report should be reproduced, distributed or communicated to any third party. RPS does not accept any liability if this report is used for an alternative purpose from which it is intended, nor to any third party in respect of this report. The report does not account for any changes relating to the subject matter of the report, or any legislative or regulatory changes that have occurred since the report was produced and that may affect the report.

The report has been prepared using the information provided to RPS by its client, or others on behalf of its client. To the fullest extent permitted by law, RPS shall not be liable for any loss or damage suffered by the client arising from fraud, misrepresentation, withholding of information material relevant to the report or required by RPS, or other default relating to such information, whether on the client's part or that of the other information sources, unless such fraud, misrepresentation, withholding or such other default is evident to RPS without further enquiry. It is expressly stated that no independent verification of any documents or information supplied by the client or others on behalf of the client has been made. The report shall be used for general information only.

Prepared by:

RPS

Prepared for:

Mona Offshore Wind Ltd.

Contents

| | | |
|----------|------------------------------------|----------|
| 1 | RECREATIONAL RESOURCES PLAN | 1 |
| 1.1 | Introduction | 1 |
| 1.2 | Study area | 1 |
| 1.3 | Methodology | 1 |
| 1.4 | Results | 1 |
| 1.5 | References | 6 |

Tables

| | | |
|------------|--------------------------------|---|
| Table 1.1: | Summary of key desktop sources | 1 |
|------------|--------------------------------|---|

Figures

| | | |
|-------------|--|---|
| Figure 1.1: | Recreational resources within the land use and recreation study area | 2 |
| Figure 1.2: | Recreational resources within the land use and recreation study area | 3 |
| Figure 1.3: | Recreational resources within the land use and recreation study area | 4 |
| Figure 1.4: | Recreational resources within the land use and recreation study area | 5 |

Acronyms

| Acronym | Description |
|---------|---|
| MAFF | Ministry of Agriculture, Fisheries and Food |
| MHWS | Mean High Water Springs |
| PRoW | Public Rights of Way |

1 RECREATIONAL RESOURCES PLAN

1.1 Introduction

1.1.1.1 This technical report provides details of the recreational resources within the Mona Proposed Onshore Development Area. This information has been used to inform the baseline environment and assessment in volume 3, chapter 20: Land use and recreation, of the Preliminary Environmental Information Report (PEIR).

1.2 Study area

1.2.1.1 The land use and recreation study area focuses on areas landward of Mean High Water Springs (MHWS) and is described below:

- The area of land to be temporarily or permanently occupied during construction, operations and maintenance, and decommissioning of the Mona Offshore Wind Project (i.e. the Mona Proposed Onshore Development Area).
- The following aspects are considered within the land use and recreation study area:
 - Recreational resources (e.g. recreational facilities, areas of public access and Public Rights of Way (PRoW))
 - Users of recreational resources, including pedestrians, cyclists, equestrians, and other recreational users.

1.2.1.2 The Mona Onshore Development Area will be refined following submission of the PEIR which will reduce the land within the land use and recreation study area. As such, a 1km buffer will be added to the land use and recreation study area for the Environmental Statement from the onshore elements of the Mona Offshore Wind Project.

1.3 Methodology

Desktop study

1.3.1.1 Information on recreational resources within the land use and recreation study area was collected through a detailed desktop review of existing studies and datasets. These are summarised at Table 1.1 below.

Table 1.1: Summary of key desktop sources.

| Title | Source | Year | Author |
|---|--------------------------------------|------|------------------------------|
| Recreation mapping data, including definitive PRoW for Conwy County Borough Council | Conwy County Borough Council website | 2022 | Conwy County Borough Council |
| Recreation mapping data, including definitive PRoW for Denbighshire County Council | Denbighshire County Council website | 2022 | Denbighshire County Council |
| National Cycle Route mapping data | Sustrans website | 2022 | Sustrans |

| Title | Source | Year | Author |
|----------------------------------|----------------------------|------|------------------|
| Active Travel Route mapping data | Lle – Geo-Portal for Wales | 2016 | Welsh Government |
| Access Land and Common Land | Lle – Geo-Portal for Wales | 2016 | Welsh Government |
| Areas of Public Open Space | Lle – Geo-Portal for Wales | 2016 | Welsh Government |
| Ordnance Survey 1:25,000 mapping | Ordnance Survey website | 2022 | Ordnance Survey |

1.4 Results

1.4.1.1 The location of recreational resources within the land use and recreation study area, including active travel routes, national cycle network, access/common land, public open space, golf courses, PRoW and other recreational assets are presented in Figure 1.1, Figure 1.2, Figure 1.3 and Figure 1.4 below.

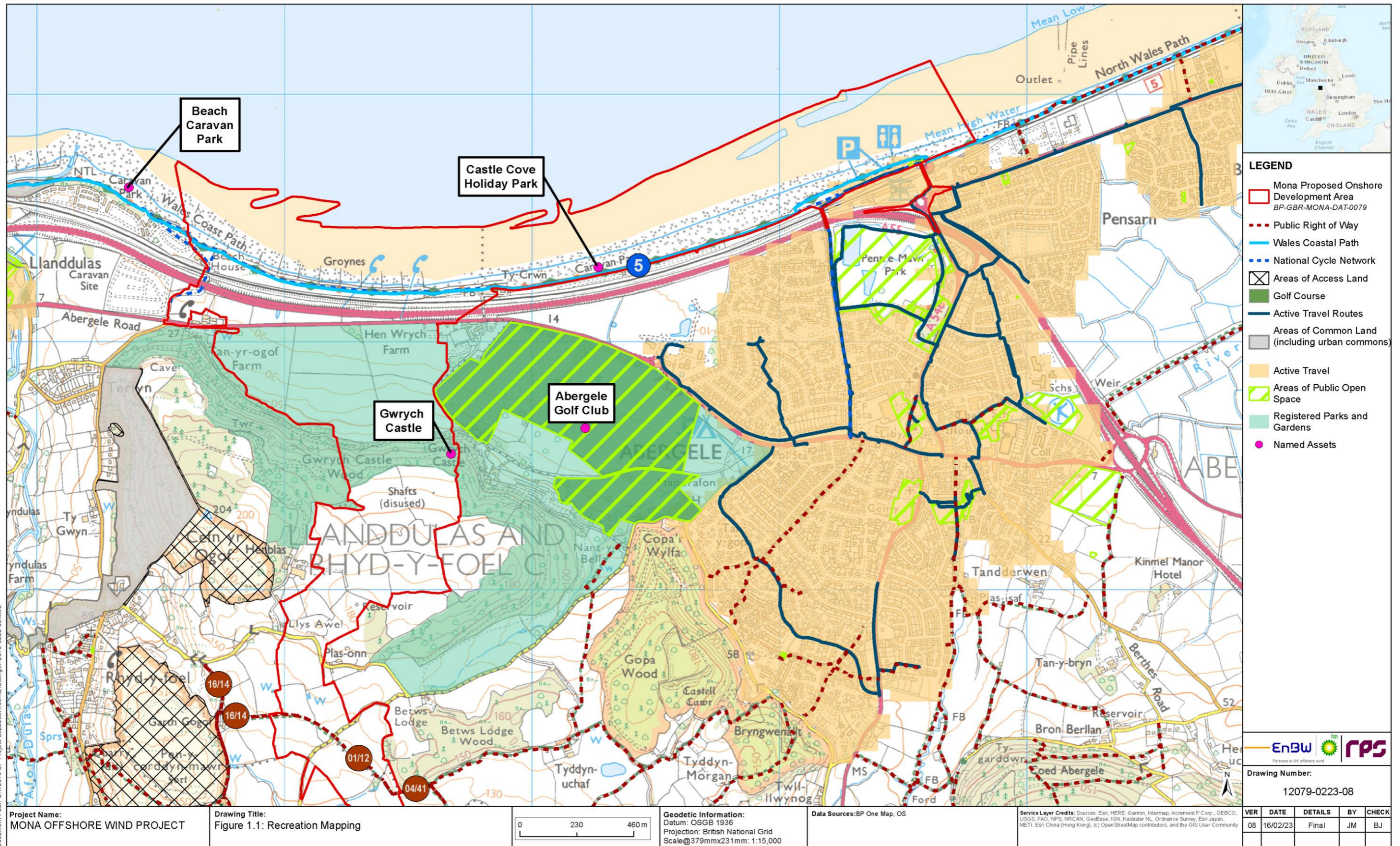

Figure 1.1: Recreational resources within the land use and recreation study area.

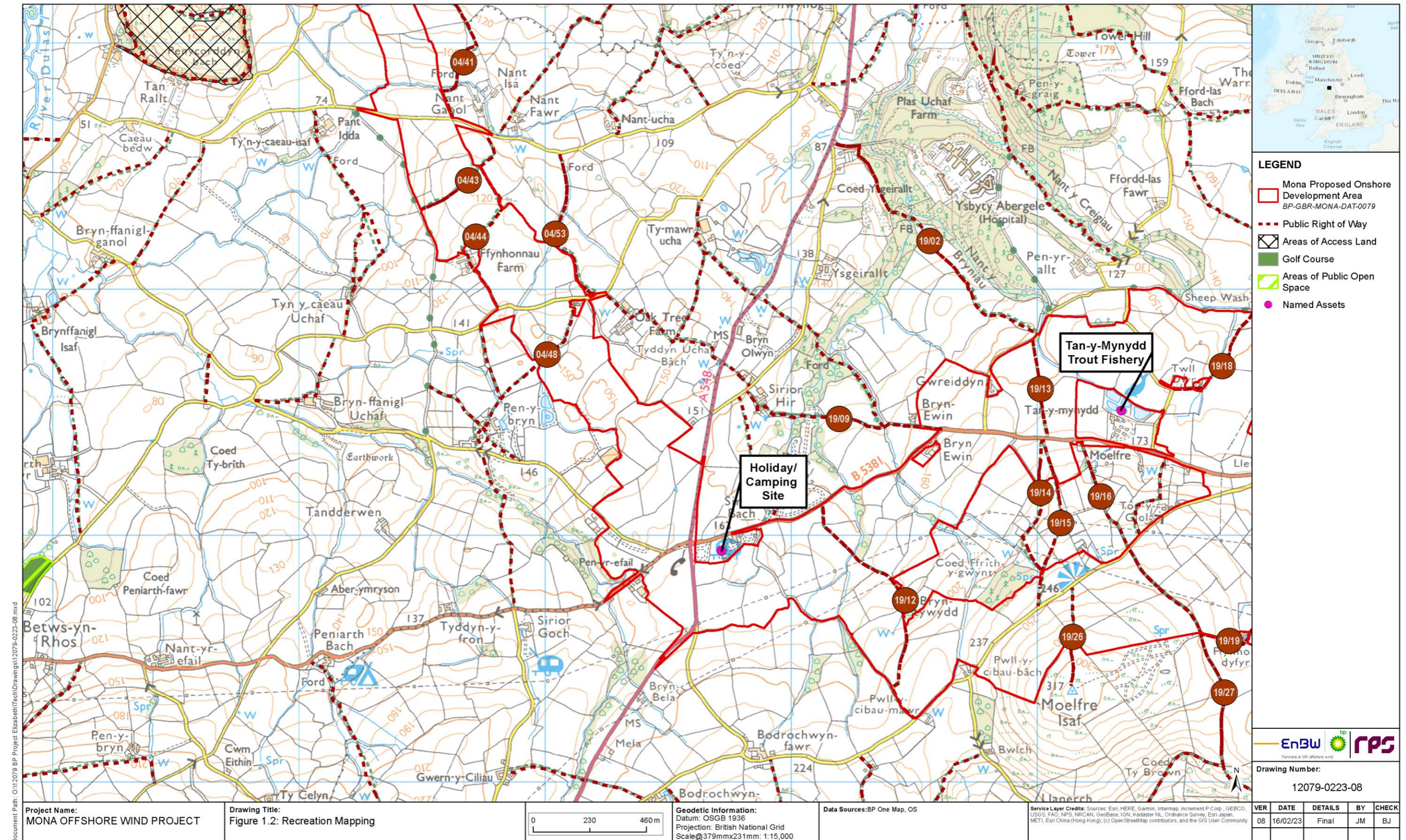

Figure 1.2: Recreational resources within the land use and recreation study area.

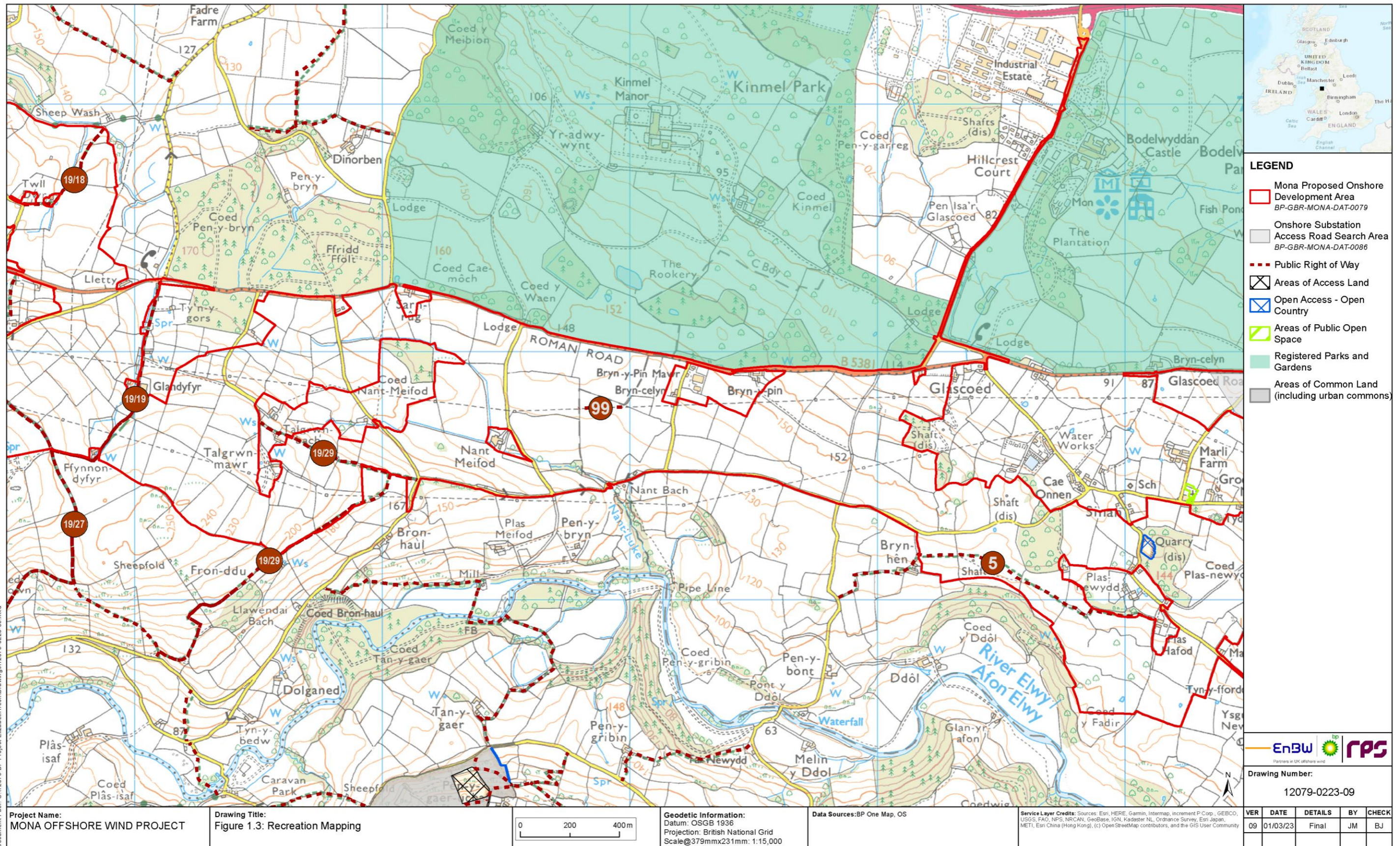

Figure 1.3: Recreational resources within the land use and recreation study area.

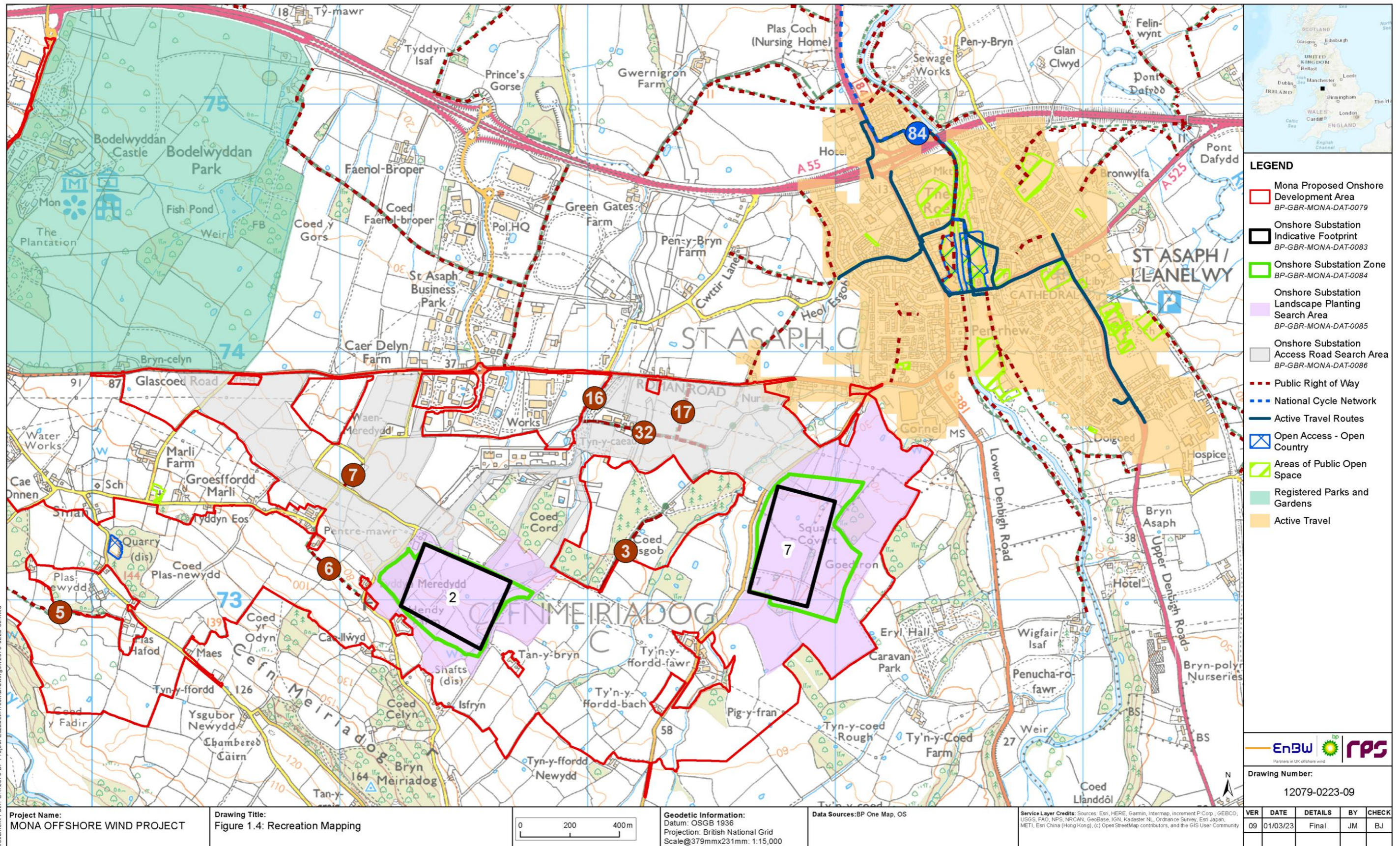

Figure 1.4: Recreational resources within the land use and recreation study area.

1.5 References

Conwy County Borough Council (2022) Recreation mapping data. Available at: <https://www.conwy.gov.uk/en/Resident/Leisure-sport-and-health/Coast-and-Countryside/Public-Rights-of-Way.aspx> Accessed: December 2022

Denbighshire County Borough Council (2022) Recreation mapping data. Available at: <https://maps.denbighshire.gov.uk/MyDenbighshire.aspx> Accessed: December 2022

Sustrans (2022) National Cycle Network mapping data. Available at: <https://www.sustrans.org.uk/> Accessed: December 2022

Welsh Government (2016) Lle – Geo-Portal for Wales. Available at: <https://lle.gov.wales/home> Accessed: December 2022